Remember!

Albany is a city of homes. It wouldn't be if it were not for your local merchants. Houses do not make a city. Support them, your property values depend on it!

ALBANY TIMES

The Only Newspaper Printed and Published in the City of Albany
DECLARED A LEGAL NEWSPAPER BY ACT OF SUPERIOR COURT FOR ALAMEDA COUNTY

Important Numbers

Albany Times ....LAnd. 5-1510
Police .....LAndscape 5-7300
Fire Dept.....LAndscape 5-7140

UME XV. ALBANY, ALAMEDA COUNTY, CALIFORNIA, FRIDAY, JANUARY 20, 1950 Number 17

cerpts From e Avenues

By GENE EPPLER

nning on running for City ncil? If you are—and we hear st of potential candidates is lengthy—you'll have to put name in the pot between ary 9 and March 1. . . . The requirement, the City Charter s to be a resident and regis- voter three years prior to the on.

ction day rolls around earlier year, due to new state legis- And Albany voters will go polls a day earlier than most cities, because the City Char- lls for "the second Monday ril of each even numbered

spring ballot will carry num- city offices to be decided up- ncluded are two Councilmen of four years each, one Coun- e term of two years, a City rney, Judge, Chief of Police, ro Board of Education mem- ll elected for four-year terms. f you're planning to vote for favorite candidates, be sure register before February 15. an register locally at the City week-days between 8:30 and n.

nty Albany Rotarians were this week after making the al trip to Reno". . . . They ll of their "accomplishments" Monday luncheon at which the stay-at-homes will pass icit.

Grace Higgins, city treasur- Freeda Brown, former city rer, took off Saturday for a weeks' rest in Palm Springs. an Snyder, a local beauty and ry to Cornell Principal Milt n, made her TV dancing de- t week on the "Panning for show. They say she was g short of sensational. . . . Gordon is sporting a new il Cad. . . . The Bob Baci- s have moved into their new t 240 Carmel, El Cerrito.

y Jack O'Keeffe of the Al- Chamber will have the re- g of his restaurant at 860 ablo Ave. before long. Used known as Gino's—specializ- talian foods—but hereafter e The House of O'Keeffe ith the new name, no doubt beef and cabbage will re- ravolis on the menus. Mrs. ife, the Janet Jordan in the ainment world, sings profes- y over NBC and other net

year 1950 may be only three old, but already a major at- n for Albany's annual Fourth y Parade is in the making. . . lling to a "gentleman's agree- between Police Chief Stan ms and Joe Villa, one of them g to give the other a wheel- ride in the Independence arade. . . . The one who loses ost weight between now and gets the ride. . . . At the t the Chief has a slight ad- , since he has more to work . He weighed in at 245 lbs. Villa weighed 240. . . . So he oses the most will win in the

Olsen, coach of the 1949 Legion Baseballers and a ho could easily be called Al- ambassador of good will, will uest of the New York Yan- a banquet Monday evening Francisco honoring "past, and future players". . . . ttending the fete from here nager Joe Benjamin of the Chamber. . . . Joe Devine, 's Pacific Coast scout is n of the evening. . . . On y evening, Olsen will repre- e Standard Oil at a gather- the Old Time Professional ll Players' Association in d.

Rev. A. O. Odegard, pastor any's First Baptist Church, ed his fifth anniversary mes- t Sunday morning. . . . He on "The Rending of the he same sermon subject used Sunday here. . . . Rev. Ode- and family came to Albany Chicago.

nced at a recent dinner tended by friends and rela- s the engagement of Laura daughter of Mr. and Mrs. Carroll, of 911 Evelyn Ave., Cattarin of San Mateo. bride-to-be is active in the Christian Workers' move-

Continued on page two)

First boy to sign for the annual YMCA 1950 Gualala camp season is Harold Wright, who signs the application at the Albany Branch "Y" as his mother looks on. Elmer F. Coble, executive secretary of the Albany "Y," instructs Howard on filling out the application.

1949: A Good Year for Albany YMCA

"The year 1949 was a good year for the Albany Y.M.C.A.," Harold G. Denham, president of the Board of Management, said today in his annual year-end report.

"Although the building and equipment have been heavily used this past year," Denham said, "our local 'Y' is in fair condition."

Major repairs made in 1949 included the refinishing of the gym floor, the painting of part of the exterior and the reupholstering of furniture in the clubrooms. Eighteen new steel folding chairs were added, two mats were recovered for the gym, and a new fluorescent sign was presented to the "Y" as a gift from Fred Granholt, John Kampe, Tony Montano and Joe Villa.

Cost for financing the 1949 program was $9802, supported 80 per cent by the Community Chest. Memberships provided 10 per cent, while local clubs and organizations contributed another 10 per cent.

The Community Chest will contribute $7458 for the 1950 program, the same as last year. Chest officials pointed out that the 1950 operations cannot exceed that of 1949, unless membership income is increased.

Swimming was one of the most popular activities during last year. A learn-to-swim campaign has been conducted annually for the past six years, with classes provided for children of all ages. Some 112 boys and girls attended more than two classes this past season, with 26 youngsters passing the required beginners tests. Sixty-six passed the 20-foot test.

Programs for grade school youngsters included corrective exercises, calisthenics, muscle toning, tumbling, springboard mats, boxing, wrestling, mass games and the fundamentals of standard games.

Ice skating is one of the current

(Continued on page four)

Captain-Sponsor Tourney Planned For Area Bowlers

The first Alameda County "Captain and Sponsors' Tournament" will be held at the Albany Bowl on Saturday afternoon, January 28, according to Manager Frank Lacy.

Originating three years ago in Detroit, the tournament is rapidly growing into one of the outstanding bowling events in the United States.

Each bowling team has the opportunity to enter its captain and sponsor in the tournament as a double. Following the play-offs, the bowlers adjourn to a downtown banquet for the awarding of trophies and prizes.

Planned as an annual event, Lacy said a large trophy will be awarded to the "sponsor of the year," to be selected by majority vote at the banquet.

Lacy said approximately 400 entries are expected to compete in the initial event.

Completing the third week of play, over 200 bowlers are now participating in the new and novel "High 16" tourney now in progress at the Bowl.

Over 100 bowlers tackled a chance at the scoreboard in the past week. High scorers on the board as of 6 p. m. Tuesday were John Miller, 683; F. Olson, 683; Jim Fallon, 682; H. Reber, 669; C. Marchetti, 659, and other scores ranging down to 639.

In the Service Club League, the Albany Rotarians dropped three games to the Albany Junior Chamber last Thursday night. The league is now tied between the Rotary and Exchange Clubs.

The Rotarians lost in spite of the splendid effort of their anchor man, Joe Villa, who threw a mighty 530 series. It was a battle of anchor men from the start, with Jack Flynn of the Jaycees scoring over Villa by three pins.

The Exchange won two from the crippled Leader Auto Supply, with Caryl Downey showing an excellent effort for the losers.

Last Rites Conducted Here for David Smith

Funeral services were held Monday at the Ellis-Olson Mortuary for David Smith, 84, of 913 Taylor St., who died at a local hospital Thursday after a brief illness. Committal services followed at the Chapel of the Chimes.

Mr. Smith was a native of Minnesota and came to California in 1945 after his retirement.

Survivors are his wife, Isabell of Albany; three sons, Harvey of Los Angeles, Howard of Oakland and Leslie of Visalia; four daughters, Mrs. Laura Neil of Menlo Park, Mrs. Emma Bond of Oakland, Mrs. Nell Curren of Albany and Mrs. Gladys Turner of Central Point, Oregon. He is also survived by one brother and sister, 16 grandchildren and four great-grandchildren.

PROCLAMATION

HEREWITH; All citizens, businesses and organizations are informed that the Albany Y.M.C.A. Branch of the Berkeley Y.M.C.A., is observing the week of January 22-29 as Y.M.C.A. Week, and

WHEREAS Young Men's Christian Association of Albany, during its 28 years of continuous operation in behalf of Youth, has been a real influence to the development of good citizenship, moral courage, and social vision in the lives of thousands of boys, girls, young men, young women, and adults, and

WHEREAS, the Y.M.C.A. of Albany through its varied program has consistently demonstrated the best in the American way of life, and

WHEREAS, in addition to rendering distinguished service to young people, the Y.M.C.A. has been a strong force in implementing the spirit of true brotherhood, tolerance and understanding in this community, and

WHEREAS, the Y.M.C.A. of Albany has proven itself to be worthy of the continued interest, widespread recognition and generous support of our community;

NOW, THEREFORE, I, Bertram E. Hill, Mayor of the City of Albany, hereby proclaim the week of January 22-29 as Y.M.C.A. Week, in testimony to the value of this splendid youth-serving organization, and I urge all citizens to join with me in paying honor and respect to the Young Men's Christian Association of Albany.

BERTRAM E. HILL,
Mayor, City of Albany.

High School PTA Plans Big Whist

Final arrangements have been completed for a whist party to be sponsored by the Albany High School P.T.A. 8 p. m. Friday at the school auditorium.

A door prize will be awarded along with individual table prizes. Score cards are 50 cents.

Working on the party committee are Mesdames Emery Young, general chairman; Frank Tamba, tickets; Walter E. Johnson, prizes; R. A. Bauer and G. M. Harris, refreshments. Also assisting are Mrs. Hugh Galbraith and Mrs. L. G. Evers.

High school girls will be in charge of scoring.

Thousand Oaks PTA Holds Business Meet

J. Roger Deas was guest speaker recently at the regular business meeting of Thousand Oaks P.T.A.

Also speaking was Mrs. Jennivieve Westwick, school nurse, who discussed health subjects of general importance to school children.

Others participating on the program included piano solos by Marilee Gibson, of John Rozance's low fifth grade, and Valerie Gibson, of Miss Darlene Wescott's low third grade.

Concert Group To Recruit New Members Feb. 13

Members and officers of the Albany-El Cerrito Community Concert Association will hold a special "get-acquainted" meeting for local music lovers and workers 8 p. m. Thursday, January 26 at the El Cerrito High School Cafeteria, according to William G. Woolworth, president.

Plans will be made for the spring membership drive, and Miss Lucille Thompson, of Community Concerts, will show movie shorts and discuss artists available for the coming year.

Mrs. Harold E. Stone was unanimously chosen in a recent board meeting to head the 1950-51 campaign which will open here on February 13.

Mrs. Stone held a meeting Sunday afternoon at her home in which plans for the coming drive were charted. Among those present were Dr. Paul C. Bryan, superintendent of Albany Schools; President Woolworth, Mrs. Ted Williams, Mrs. Paul Nathan, Mrs. M. J. Schlatter, Mrs. J. Leonard Dreher, Mrs. Robert Kleinhammer, Mrs. Dale V. Flippo, and John Neufeld.

Mata and Hari, dancers and pantomimists, are booked for the second attraction of the current concert series to appear here February 6 at the Albany High School Auditorium.

Albany Legion Gives Initial Polio Donation

The Albany March of Dimes drive was off to a good start Monday when Godfrey P. Hanson, representing Albany Post No. 292, American Legion presented Chairman Joe Villa with a check for $100.

Turning the local contribution over to Villa, Hanson said:

"Members of Albany Post are glad they can make this contribution. There is no cause more worthy than the health and welfare of our community.

"The March of Dimes can rightly be said to tie in with the Legion's Child Welfare program, and I urge everyone to contribute to this drive."

Accepting the first Albany contribution, Villa said:

"It's great to have the co-operation of the veterans of our community. For the past few years it has been my privilege to serve as local chairman and it is not surprising to me to receive this money from the Albany Post.

"Post Chairman Hanson has been most cooperative in helping put the March of Dimes over in Albany for several years past, and I want to express my thanks to Hanson and the Albany Post for their loyal co-operation."

A total of 175,000 red, white and blue coin cards for donations were mailed to Alameda County residents Monday.

Local contributions may be sent to March of Dimes, 1108 Solano Ave.

Blow Announces Candidacy for City Council

Councilman Ernest C. Blow today announced that he will be a candidate for re-election to the Albany City Council in the City Election to be held on April 10.

With 16 years municipal experience as president and member of

E. C. BLOW

the Albany Park, Planning, Zoning and Recreation Commission, Blow was appointed to the Council November 22, 1948, to fill a vacancy created by the resignation of L. F. Williams.

Blow said that he will continue to support and protect the rights and privileges of local citizens as he has done in the past, and will seek election to the Council on his past record.

Blow resides with his wife at 847 Talbot Ave. and has been employed by the Standard Oil Company for the past 33 years. He has been a resident and property owner in Albany for the past 32 years.

Fire Department Asks Listing of Invalids

Albany Fire Chief Fred Pimental today requested residents with invalids confined in their home register their address with the Fire Department.

"This is a voluntary procedure to effect quicker rescue of invalid persons in case of fire," Pimental said.

Pimental said a duplicate list is carried on all Albany fire trucks.

Dessert Whist Party

The Alameda County Women's Democratic Council is sponsoring a dessert card party 7:30 p. m. Saturday, January 21, at the home of Minnie Lou Eakin, 851 Solano Ave.

Mrs. Bertha Scholtz is general chairman, assisted by Lucille Jones, Gertrude Crocker, Mrs. Mitchell Tyson and Mrs. Louis J. Hardie.

The public is invited.

City Manager Job Stirs Opposition

Newly elected officers of the Albany-Solano Ave. Merchants Assn. look over minutes of the first meeting held last night at the Palm Garden Restaurant in Albany. Left to right are Mrs. Kay Fritz of the Bo-Kay Gift Shop, secretary-treasurer; N. P. Reckas of Reckas Bros. Appliances, vice president, and John Smith, proprietor of Palm Garden Restaurant, president. —Gazette photo

'Leave It to The Voters,' Cleary Says

After assuring their listeners they were pulling no "surprise moves" at the City Hall, Albany City Councilmen were in for a surprise Monday night when Councilman Raymond C. Cleary announced that he now opposes the proposed ordinance creating the post for a city manager.

Cleary approved the first reading of the ordinance last week, but told Councilmen that he now thinks the matter should be submitted to the voters. He said he didn't see how a city manager could run the city when so many of the city officials are elective.

Councilman Ernest Blow reminded Cleary that he had not attended any of the meetings in which the proposed ordinance was discussed.

Cleary said that he had not had time to study the new set-up. He said he approved the first reading because Councilman Frank Hays had asked a "yes" vote without discussion at last week's reading.

A four-page letter from Mrs. Kathie Zahn, in which the Council read only the first few lines, denounced the proposed manager plan and charged the special hearing Thursday evening as "just a farce."

The Council unanimously agreed that the letter should be read at the Thursday night hearing.

Mrs. Zahn said she was already preparing referendum petitions directed against the ordinance. She said she would begin her campaign after the second reading, on the assumption that it would be passed.

The Council is considering a new law which would require all communications addressed to the Council be filed long enough before meeting time to give ample time for discussion.

Councilman Frank Graeber suggested a possible time limit of 4:30 p. m. of the Council's meeting day, while Mayor Bert Hill preferred a week. No action was taken on the measure.

Graduation Set Feb. 1 for 33 Marin Students

Promotional exercises for 33 high seventh graders of Marin School will be held at the school auditorium 1:15 p. m. on February 1.

Music, recitations and brief addresses by Superintendent of Schools Paul C. Bryan and Principal Eugene Baker will highlight the program.

Special music will be offered by the Marin Orchestra, under direction of Mrs. Jeannette Bruce, and the glee club, under the leadership of Mrs. Elinor Klein.

A party honoring graduating members will be given by the Marin P.T.A. following the ceremony under the supervision of Mrs. George Hagan and Mrs. Fred Meyers, room mothers.

Class officers are Pat Royer, president; Bill Young, vice-president; Marion James, secretary, and Calvin Grisham, treasurer.

Other graduating students include Margot Dorothy Blume, Denise Hannabeth Bylund, Donna Mary Carrol, Nathaniel Cochran, Dan R. Copel, Robert Cramer, Elizabeth Fauntleroy, Patricia Ann Fitzgerald, Patricia L. Gann, Dianne Gilson, Elaine Hagan, Arlyn David Hogarth.

Richard Jones, Beverly Joost, Patricia Leigh MacLeod, Laurie Anson McGaw, Charlene Joyce Marinelli, Philip Meads Jr., Charles Myers, Ronald R. Newfeld, Doreen Oltmann, Darlene Petersen, Eleanor Rosberg, Lena Angela Stallone, Helen Sterner, Ronald M. Taylor, Laura M. Winters, Lewis K. Wood, and Carol Lynn Wulff.

Requiem Mass Said For John E. McGee

A requiem high mass was celebrated 9 a. m. Tuesday at St. Ambrose Church for John Edward McGee, of 1508 Sonoma Ave., who died at his home Saturday morning. He was 71.

A Rosary was recited 8 p. m. Monday evening from the Ellis-Olson Mortuary.

A native of Philadelphia, Pa., Mr. McGee had been a resident of the Bay Area for 42 years.

He was a member of the St. Ambrose Catholic Church for the past 32 years, the Knights of Columbus, YMI and the Holy Names Society of St. Ambrose Church.

He is survived by his wife Chloe; three sons, James, Daniel and John of Fresno; a daughter, Mrs. Clara Henderson of El Cerrito; two stepdaughters, Mrs. Alice Ryan of San Francisco, and Mrs. Mable Cullen of El Sobrante. He is also survived by 13 grandchildren and one great-grandchild.

'Pay the Debt' Dinner Benefits Church Fund

Members of the Albany Community Methodist Church today were mapping plans for the first in a series of five public "pay the debt" dinners to be served to the public Friday, January 27, according to the Rev. Robert L. Benefiel, pastor.

Dinner will be served from 5:30 to 7:30 p. m. in the church gymnasium.

Through sacrificial offerings and public dinners, the local congregation seeks to raise half of the remaining $5000 balance on the church debt by Easter Sunday, the Rev. Benefiel said.

The church was built in 1929 at a cost of $30,000, and during the past years the debt has been reduced some $25,000.

Mrs. Elsie Griffiths is chairman of the January 27 dinner, and will be assisted by Mesdames Martha Hays, Laura Foster, Constance Bluz, Zelda Lehman, Esther Klein, Nellie Brotzman, Elizabeth Clemons and Minerva Johnson.

A Southern baked ham dinner at popular prices will be served, with reservations limited to 200. Reservations may be made with any church member or by calling LAnd. 6-7555 or LAnd. 5-7326.

Norwegian Theme for 1000 Oaks OES Party

Norway with skiers, skaters and folk dancers will be featured at the matron's and patron's party of Thousand Oaks O.E.S. party to be held 8 p. m. Monday at the Thousand Oaks Lodge.

Worthy Matron Esther Pedersen and Worthy Patron Clarence Pedersen will preside in the east, wearing Norwegian costumes.

Guests will be entertained by the Norwegian Leikering Folk Dancers, featuring Birget Hanson and two young sons, Howard and Bruce, Thelma Dangel, Howard Bell, Al Peterson, Ernie Watssoun, Erna Klovkahl and Lars Ronneverg.

Other dancers include Clarence, Esther, Don and Shirley Pedersen, all of Berkeley, and Eleanore Tuene, Eudrey Malde, Bernice Johnson and Sylvia Graven, of San Francisco. Ray Lundgren will accompany the dancers on the accordion.

Committee members assisting with the food are Madelyn Nunn, Bea Whitten, Dorothy Wallace, Agnes Gulholm, Pearl Fowle, Eleanore Range, Edith McPherson, Elsie King, Doris Harding and Butonne Repaire.

Dorothy Harrod and Thelma Loynd are preparing favors and decorations to be carried out in the Norwegian theme. They will be assisted by Eva Shedd, Bea Post, and Edna Frater.

Vada Burke, Sophie Berger, Ernestine Norman and Joy Swindell are in charge of refreshments.

Army, Air Force Legion Vets to Entertain Post

Members of Albany Post No. 292, American Legion will be entertained at a special service night program to be held Friday evening at the Veterans' Memorial Building under supervision of Army and Air Force veterans of the local post.

With Ralph Minors pushing the entertainment features and Ammon A. Cook as the "chef," Don Karns, entertainment chairman, said the evening is expected to be a "bang, bang-up affair."

"In fact," Karns said, "the program lined up by the Army and Air Force boys will give the Navy and Marines plenty to compete for when they stage their service night on February 17."

A short business meeting and the packing of toys to be sent to children in Europe will precede the program and refreshments.

Commander Le Roy Holland said numerous toys have been donated for the "Tide of Toys" drive which concludes here Friday night.

"The railroads have volunteered to carry the toys to Philadelphia freight free," Holland said, "and we must have our packing completed and ready for shipment Monday."

Toys will be accepted by Jack Hamilton through Friday evening at local headquarters, 1131 Solano Ave. The public is invited to contribute a new toy.

State Crime Expert Speaks to Cornell PTA

"Crime and the Community" was the topic chosen by Walter Gordon, chairman of the Adult Authority of the State of California, when he spoke last week at a meeting of the Cornell P.T.A.

Two piano solos were presented by Diane Romero, student in Miss Lois Sconberg's fifth grade class.

Mrs. Laurence Olson, president, presided over the meeting.

COMMUNICATED

Editor:

On behalf of the Catholic Ladies' Aid Society, Branch 54, I would like to thank you for the publicity given us during the past year. We feel that notices of our card parties and other events have materially aided our relief efforts, and we assure you of our appreciation.

Sincerely,
ANNA M. MURPHY,
Publicity Chairman.

Funeral Held Monday For Everett Farnham

Funeral services were held Monday for Everett B. Farnham, of 1087 Evelyn Ave., who died at his home Saturday after a short illness. He was 89.

Services were conducted from the Drawing-Room Chapel of Ellis-Olson Mortuary. Committal followed at Sunset View Cemetery.

A native of Illinois, Mr. Farnham had been a resident of Albany for the past year. He was a member of the Calvary Presbyterian Church of Berkeley.

He is survived by his wife, Leota of Albany; two sons, William A. of Fellows and Everett B. of Riverside; three daughters, Mrs. Ruth Kapes of Chicago, Mrs. Betty Eagleton of Albany and Mrs. Joan Buell of Pittsburg and three grandchildren.

Vice Principal F. William Feeney turns over part of his badge of office—a batch of tardy slips, it is presumed—to Joe Shelby, a low senior at Albany High School, as part of "Senior Day" activities. Looking on is Gladys Pine, another low senior, who helped plan the event, during which students took over the duties the their teachers for a day. —Gazette photo

Excerpts

(Continued from Page One)

ment at St. Boniface Church in San Francisco, and has been employed by an export firm in the City since her graduation from Armstrong in 1946.

Cattarin is a graduate of the University of San Francisco where he is currently doing post graduate work. A fall wedding is planned.

Commander Ralph Beemer of Albany V.F.W. will be on hand to shake hands with National Com. Clyde Lewis Monday when he makes his official visit to the Bay Area. . . . A dinner will be staged at a S. F. Post honoring Lewis. . . . George Willis of the local post will be on the welcoming committee at the airport.

Dr. Melvin P. Roberts, of 830 Pomona Ave. was among the many veterinarians attending the annual mid-winter conference of the California State Veterinary Medical Association held recently on the campus of the California State Polytechnic College in San Luis Obispo. . . . Problems ranging all from the atom bomb to canned food were discussed.

Pvt. William D. West, son of Mr. and Mrs. Harry W. West, 1281 Brighton Ave., recently arrived on Guam aboard the General Darby for his new assignment with the 226th Military Police Co. of the Marianas Command. . . . Pvt. West served in the European Theatre during War II and has been in the service for the past four years.

Jack Fleming, seaman aboard the destroyer USS Mansfield, son of Mrs. Verna Fleming, 1001 Kains Ave., recently visited on stage with a Chinese dance group following the presentation of a play at Waikiki Beach, H

Red Cross Recruiting New Volunteer Staff for 1950

To recruit volunteers for the Berkeley Red Cross chapter, interviews will be held during the remainder of this month at the chapter house, 2116 Allston Way. Both men and women workers are needed for a variety of Red Cross services, according to Mrs. Milton Farmer, chairman of recruitment and referral for the Berkeley chapter.

A special effort is being made to interest men in volunteering as fund solicitors in business districts, as motor service drivers and as members of the entertainment and instruction or disaster preparedness service.

Interviews are now being held for nurses' aids, disaster preparedness committee members and social welfare aids.

Red Cross nurses' aids serve at the Oakland Veterans Hospital, Children's Hospital of the East Bay and Herrick Hospital clinic.

Disaster committee work requires a variety of skills to be used in case of any community emergency.

Social welfare aids in the Red Cross home service department are trained to interview veterans and servicemen in need of help and to assist with filing claims.

Applicants are being interviewed this week for canteen, motor and supply services. Anyone who likes to cook, knows how to drive a car well, or has wide community contacts will fit into one of the services.

Interviews will be held from January 23 through 27 for entertainment and instruction service, staff aids and public information. Those interested in scheduling or participating in hospital entertainment for veterans and servicemen should sign up for this committee.

Staff aids are needed especially during the March fund campaign to type, keep records and pack supplies. Anyone experienced in window display planning or poster making will be welcomed for publicity work.

Interviews for both men and women to act as fund campaign solicitors in March will be held throughout January.

It's the
biggest
little
Sale
Starts Friday, Jan. 20th
—AT—
Child's Wardrobe
1563 Solano Avenue

Specials on Children's Clothing, Sizes 0 to 14

RAYON PANTIES Special	17¢
RAYON SLIPS Special	47¢
BLOUSES $2.98 Values	67¢
SOX Special	4 pairs 1.00
'T' SHIRTS $1.25 Values	47¢
SWEATERS Values to $5.98	1.97
ROBES $7.95 Values	1.97
SLACKS Boys' and Girls', Values to $3.98	1.47
JACKETS Boys' and Girls', Values to $3.98	97c and 1.97
COATS Values to $8.95	1.97
COATS Values to $18.95	$6.97 and 12.97
DRESSES Values to $6.98	97c, $2.47 and 3.47

PERCALE CRIB SHEETS Special 1.47

McKEM 'T' SHIRTS Special 1.25

ALL SALES FINAL

ALBANY
SOLANO AT SAN PABLO
Coming Shows of the Week
THURSDAY, FRIDAY, SAT.
COMING RICHARD CONTE VALENTINA CORTESA LEE J. COBB THIEVES' HIGHWAY
RANDOLPH SCOTT FIGHTING MAN OF THE PLAINS CINECOLOR
A Nat Holt Production • Released by 20th Century-Fox
Sat Mat: Three Stooges and WIN A BICYCLE FREE for Some BOY or GIRL Drawing After 3 p. m.
SUNDAY, MONDAY, TUES.
WARNER BROS. TASK FORCE GARY COOPER
JANE WYATT • WAYNE MORRIS • WALTER BRENNAN
BURT STROMBERG ELIZABETH SCOTT DON DE FORE DAN DURYEA TOO LATE FOR TEARS
Released thru United Artists
A 15th Anniversary Show
Wed. 25, Thu. 26, Fri. 27, Sat. 28
COMING Pinky 20th Century-Fox
Walt Disney presents THE ADVENTURES OF ICHABOD AND MR. TOAD Color by TECHNICOLOR
Distributed by RKO Radio Pictures, Inc.
A 15th Anniversary Show
No Interruption to Shows During Theatre Remodeling Now to March Watch for All Anniversary Attractions

SECURITY — SERVICE — SAVINGS
STATE FARM INSURANCE CO.
LIFE — AUTO — FIRE
INSURE WITH V. PERALA AGENCY
1110 Solano Ave. LAndscape 6-4961

YOUR FEDERAL
INCOME TAX
Individual, Partnership, Corporation Forms, Etc., Prepared
Save Dollars by Having Your Return Prepared in My Office
R. A. Williamson
Income Tax Consultant
Sixteenth Year — Days - Evenings
1365 Solano Avenue LAnd. 6-2136

Baby, It's Cold Outside
NOW 17 INCH FIREPLACE
PINE WOOD
$28 Per Cord $15 Per 1/2 Cord
$8 Per 1/4 Cord
These Prices Include Delivery Charges
ORDER NOW
We Can Also Supply You With
COAL, OAK and EUCALYPTUS
WOOD — PRES-TO-LOGS
MILL BLOCKS and KINDLING
WE DELIVER
For Joyful Living Try
Westbrae Fuel Co.
1277 GILMAN (Cor. Santa Fe)
LAndscape 5-5066

ALBANY LODGE
Meets Every Tuesday
MACCABEE HALL
Kains & Marin Aves., Albany
Visiting Brethren Welcome

UNKLE HANK SEZ

What could be more beautiful than your own home . . . freshly painted? Of course, you want paint that will stand the test of time . . . that's why we suggest that you come to the AQUA-PROBA PAINTS STORE to make a selection from our stock of Aqua-Proba paints . . . the paint that waterproofs.

AQUA-PROBA PAINTS STORE
846 B SAN PABLO AVE.
LANDSCAPE 4-5221
ALBANY, CALIFORNIA

SUNLAND
AUTO & TIRE SERVIC
Glen Miller and Carl Baugh, Owner
First Class Body and Fender Work
Our Specialty
AUTO PAINTING
1601 San Pablo Avenue
LAndscape 5-9936

Now Open
Under New Management
Albany Steam Bath
1002 SOLANO AVENUE
LAndscape 5-6262
• Swedish Massage
• Howard Steam Cabinet
• Curve-u-lator Spot Redu
Private Baths for Ladies, Gentlemen and Families
Open Daily 12 Noon to 9 P. M. Except

If You Could Ask
A Thousand Families
That We Have Served . . .

We wish it were possible for you to ask a thousand families that we have served, what they think of Ellis-Olson service and Ellis-Olson equipment and facilities. The answers you would receive would convince you, we're sure, that Ellis-Olson service meets, in every respect, the requirements of people in all walks of life.

Ellis-Olson
MORTUARY
727 SAN PABLO AVENUE
LAndscape 5-0246
MEMBER, THE ORDER OF THE GOLDEN RULE

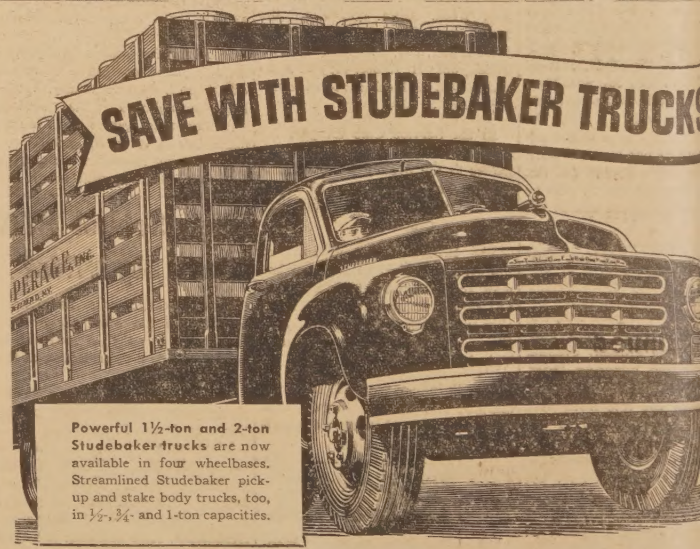

Get the extra earning power of Studebaker's low-cost power!

Get a winning combination of high torque and money-saving gasoline economy for your new-truck money!

Get a husky, handsome, unmistakably modern Studebaker truck!

Get America's thriftiest pulling power with Studebaker's amazing Power-Plus and Econ-o-miser truck engines!

Get the new spaciousness, new safety of the big-visibility new Studebaker cab

Get the rugged durability that's built into every Studebaker truck's structure!

Henry S. Villa
925-927-929 San Pablo
LAndscape 5-661

STUDEBAKER TRUCKS LEAD IN COMFORT AND CONVENIENCE FOR THE DRI

CLEARANCE
Sale!
POLL PARROT
SHOES
For Boys and Girls
Sizes Up to 8
Values to $4.65 ..... 2.98
Sizes 8½ to 3
Values to $5.95 ..... 3.95
Many Other Bargains in Women's and Men's Shoes and Raincoats
Record's Shoes
"Shoes for the Entire Family"
1411 SOLANO LAnd. 4-5711

Avoid Accidents
Drive Carefully!

Albany Y.M.C.A.

(Continued from page one)

specialties held for children each Saturday morning at the Berkeley Iceland. Some 64 youngsters have learned the elementaries of skating.

During the summer vacation, special programs of crafts, story telling, and educational trips held the interest of numerous grade school youngsters.

Other "Y" activities included an active Hi-Y program, annual summer camps for boys and girls, the ladies' gym class, married couples' badminton classes and the Gill Vets' basketball sessions.

Serving on the local staff are Elmer F. Coble, executive secretary; Carman Dougan, physical education director; Frank E. Hahn, swimming director; Lewis R. Mote, program; Mrs. Vilma Brown, secretary, and Mrs. Matt Johnson, building.

Serving on the board of management with Denham are Herbert Foley, Olin Douglas, Fred Granholt, George Hollfelder, Walter Kees, Fred Lennox, John E. Lloyd, Clifford Lockhart, Charles A. Moore, Arthur Pelegrin, Dr. W. R. Ross, H. W. Simmons, Walter Teasdale, Joe Villa, Robert L. Benefiel and Lloyd Gordon.

WEST BERKELEY WOMEN

West Berkeley Women's Club will hold a card party and dessert luncheon 1 p. m. Wednesday, January 25 at the West Berkeley Y. M. C. A., 10th and University Ave.

BETTY SUE By VISTA VARIETY 5¢ & 10¢

You're a lucky girl . . . you can give your tired winter wardrobe a lift with new notions from the VISTA VARIETY 5c & 10c. You'll find our merchandise new and exciting.

VISTA VARIETY 5¢ & 10¢
749 SAN PABLO AVENUE at WASHINGTON

Christ Lutheran

"Peace With God" will be the sermon subject of the Rev. Oscar J. Ice at the 11 a. m. service Sunday at Christ Lutheran Church, 921 Kains Ave.

Sunday school meets at 9:45 a. m. and a nursery is provided for preschool children during the morning worship.

Family night will be observed Sunday at 5 p. m. A pot luck dinner will be served, followed by a fellowship and recreation period.

Visitors are welcome.

First Baptist Church

"You Are Richer Than You Think" will be the Rev. A. O. Odegard's sermon subject at the 11 a. m. service Sunday at the First Baptist Church.

At the 7:30 evening Gospel Service, the Rev. Odegard will speak on "The Danger of Delay."

The church is currently conducting a Stewardship Crusade. Members and friends meet 6:30 p. m. Wednesday for a pot-luck supper, after which the Stewardship of time, talent and money is studied.

St. Alban's Church

"Theological Education Sunday" will be featured at the 11 a. m. service Sunday at St. Alban's Church, with a sermon by Robert Challinor, senior student at the Church Divinity School of the Pacific.

Church school meets at 9:15 a. m., with classes provided for both children and adults.

Holy Communion is held at 7:30 a. m.

Newlyweds 'At Home' in S. F.

Mr. and Mrs. Jarl Paul Gerringer (Mildred Kohlmeyer) will be "at home" in San Francisco after the just-weds return from a Southern California honeymoon. The couple were married recently at St. Mark's Church in Berkeley with the Rev. Randolph Crump Miller of St. Alban's Episcopal Church officiating.

The bride is the daughter of Mr. and Mrs. Charles Frederick, of 1032 Peralta Ave., and a graduate of the University of California.

Imported French chantilly lace over satin was worn by the bride for her nuptials. The gown was designed with a square neckline and a bouffant skirt with a train. Her fingertip illusion veil fell from an eggshell cap embroidered with seed pearls, and she carried a bouquet of white rosebuds and valley lilies. She was given in marriage by her father.

The bride's sister, Mrs. Melvin Glaser, of Elko, Nev., wore a gown of American Beauty satin with matching lace mitts for her honor matron role, and carried a bouquet of American Beauty Roses.

The bridesmaids, three Phi Mu sorority sisters of the bride, wore aqua satin gowns similar to that of the matron of honor.

To attend her daughter's wedding festivities, Mrs. Kohlmeyer wore an aqua crepe gown with matching hat and an orchid corsage, while the benedict's mother, Mrs. Julius Gerringer of Oakland, chose an American Beauty crepe gown with a matching hat trimmed with aqua flowers.

Warren Mangels of San Francisco carried out best man duties for the benedict.

The groom is a senior student at Hastings College of Law in San Francisco.

Albany Junior Bowling News

Lawrence "Lefty" Deparade has scored the highest single game in the Junior Bowling League for three straight weeks, his latest score being 218. His Albany Glass took the works from Personal Barber Shop, with Michael Hinch rolling a 141 for the haircutters.

Mary's and Joe's scored a two-game win over El Cerrito Vans, leading the league one game over the Vans. Jack Gerner hit 166 for the winners while Margie Quinby's 122 was high for the Vans.

Hill's Union Gas and LeRoy Florist split, with Pearl Roger rolling the highest game for the two teams. She scored 121.

Harvey Lowthian bowled 150 for Block Trophies, which went to no avail as the team dropped two games to Hjellum Contractors.

Gerry Sturges, the crack spinster from El Cerrito High, again lead his Hollfelder's Jewelry team with 188 and 174, the team breaking even with West Hardware.

During the Men's O.B.A. Championship at the Pacific Bowl in Oakland on February 12, the five highest girls and boys in the individual averages will stage an exhibition match wth members of the Personal Barber Shop and Hill's Union Gas Teams.

BIRTHS

Mr. and Mrs. Harold E. White, of 1027 Washington Ave., are parents of a girl born January 4 at Herrick Memorial Hospital. The new arrival weighed 7 pounds 7 ounces and was named Jacquelyn Kay. The father is a sergeant in the Marine Corp.

Make Your Cement, Garden and Building Work Easy
Rent a Portable Electric Cement Mixer
(Fits in Trunk of Your Car)
$2.50 Per Day

- Paint Sprays
- Rotatillers
- Floor Sanders
- Skillsaws
- Belt, Disc, Vibrating Sanders

Many Other Rental Items
EAST BAY RENTAL SERVICE
630 San Pablo Ave., Richmond, Calif. Phone BEacon 4-3763
Open 8:00 a.m. to 6:00 p.m.—7 days a week

Then don't give up your tires because the tread is gone! Up to 75% of what you paid for is in the casing. Come in and let us retread your smooth tires. You'll get new-tire skid protection and all the thousands of extra miles you paid for—at about one-half new tire cost.

RECAPPING
Cold Rubber Used On All Tires
BRAKES: Relined
WHEELS: Balanced
WHEELS: Aligned
ALBANY TIRE SERVICE
Your U. S. Royal Tire Distributor
742 San Pablo Ave., Albany
LAndscape 5-6427
WE MAKE SERVICE A SCIENCE
U.S. ROYAL TIRES

For as little as $479.00* DOWN
the '50 FORD is yours

This 50-way-new Ford for '50 offers you more hip and shoulder room than any other car in its field. You ride in "Mid Ship" comfort in the low, level center section of Ford's "Lifeguard" Body.

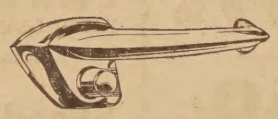

Every feature in this '50 Ford has felt the touch of quality . . . from push-button handles to beautiful new baked-on colors that are "built to live outdoors."

Where else can so little money buy you so much car? . . . such a quiet running car, now "sound-conditioned" against road noise, too. Take it out on the road and you'll experience the kind of "feel" you'd expect from cars costing thousands more. Ten minutes at the wheel and you'll say Ford's the one fine car in the low-price field.

Ford's new foam rubber front seat cushions over buoyant new non-sag springs keep you comfortable en route, leave you fresh on arrival.

TEST DRIVE THE '50 FORD AT YOUR FORD DEALER'S
It will open your eyes!

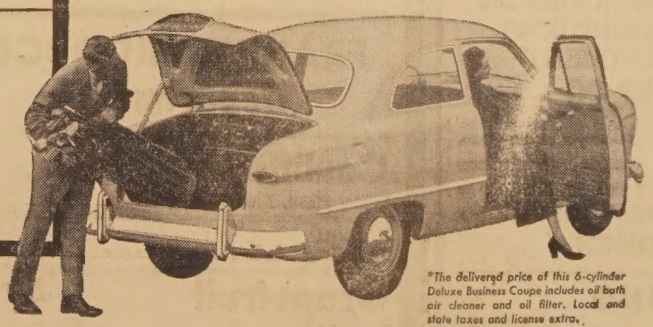

The delivered price of this 6-cylinder Deluxe Business Coupe includes oil bath air cleaner and oil filter. Local and state taxes and license extra.

CURT CAMPBELL'S
836 San Pablo Ave.

MORRIS LANDY MOTORS, 1650 Park St.—Alameda
CLARENCE BULLWINKEL, 6300 College Ave.—Berkeley
GOLDEN BEAR MOTORS 1995 University Ave.—Berkeley
REID & WREN, 1480 East 14th St.—San Leandro
BRYANT MOTOR CO., 3050 East 14th St.—Oakland
JAMES G. PAPS CO., Broadway at 26th St.—Oakland
RALEIGH R. LEACH CO., 8600 East 14th St.—Oakland
TRADER SCOTT, 3321 Broadway at Piedmont Ave.—Oakland

TEST DRIVE A '50 FORD—IT WILL OPEN YOUR EYES!

Health Light for Winter Months!

Infrared heat lamps have dozens of heating uses around the house. Every member of your family will find numerous uses for them.

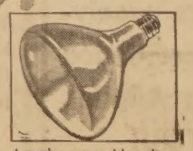

A sunlamp provides ultra-violet rays like summer sunshine. Aids in building strong bones and teeth. On doctor's advice good for babies.

Bright-white light from a new style lamp bulb. Ideal replacement lamp for table lights that seem dim.

Suffer from muscular aches and pains about the shoulders and neck? Bake them out with a heat lamp.

Babies gurgle with delight when their backs are bathed by the soothing, healthful rays of an electric heat lamp. Grownups like this sunny, electric back warming, too. You get this heat quickly and cheaply from electric heat lamps or sun lamps because they are easy to use and cost less than a penny an hour to operate. You will find heat lamps useful too, for warming cold clothing, drying damp hair and helping ward off winter colds.

See your dealer

Night and Day ::: P. G. and E. SERVICE
Costs so little ::: Does so much

P·G·and·E PACIFIC GAS AND ELECTRIC COMPANY

Association Holds Annual Meeting

Election of the board of directors for the ensuing year highlighted the annual meeting of stockholders and members of Security Savings and Loan Association of Albany and Richmond on Monday afternoon at the Richmond office. Three directors were re-elected: W. J. Bowman, of Berkeley; W. W. Henry, Jr., of Richmond; and Joseph J. Yovino-Young, Oakland attorney. Two new members elected to the board were: A. W. Belcher, former banker and well-known businessman of Berkeley; and Cecil N. Layers, prominent Albany attorney and civic leader.

The annual report, read by president W. J. Bowman, revealed 1949 as another highly successful year in the association's operations. "Year after year," said Bowman, "the association has grown by leaps and bounds from a modest beginning with some $165,000.00 in assets to its present strong position with assets of $4,500,000.00. And," added Bowman, "we have continued to pay our depositors the high rate of 3% on their savings, with each account fully insured to $5,000.00 by a Federal agency."

The association's service to home development in the East Bay was graphically illustrated by the type of loans handled during 1949. Out of a total of more than 1,000 loans almost one-half were for new construction, purchase of older homes, and refinancing. "Security Savings and Loan Association goes into 1950," said president Bowman, "ably prepared to handle an even greater volume of business than in 1949, and we invite borrowers, as well as investors who want good earnings with insured safety, to avail themselves of our services."

Democratic Women

John Tolan Jr. will address the Albany Democratic Women's Forum at a meeting to be held 12 noon January 26 at Gaeta's Coffee Shop, 930 San Pablo Ave.

Mrs. H. J. Lane, vice-president and program chairman, has extended an invitation to all Democrats to attend. For reservations call Mrs. Bertha Scholz, LAnd. 6-2544 or Mrs. Lant, LAnd. 5-1606.

COMMUNICATED

Editor:

The following is a copy of a letter sent to the Albany City Council on January 16, 1950.

911 Santa Fe Ave.
Albany City Council,
Albany, California.
Gentlemen:

In a surprise move on January 9, 1950 during a regular council session you unanimously approved the first reading of an ordinance creating the post for a City Manager in Albany. However, it was announced by you, that final action on the ordinance would be delayed until after a special hearing on the measure to be held at 8 p. m. January 19, 1950 at the City Hall. You state that at that hearing citizens may express their opinions on the proposal which would change the present form of city government.

Well, gentlemen, since your hearing coincides with a whist party sponsored by the Veterans of Foreign Wars, I am going to the whist party. This so-called hearing on Thursday, January 19, 1950 is just a farce; as usual, your mind is all made up as to what you want to do in the matter.

As usual, you have tried to take us by surprise, but it won't work, gentlemen. There is nothing wrong in proposing to the citizens of Albany a change in government, it is the method that you apply which makes it wrong. Had you been sincere, you could have informed us citizens that you thought a City Manager "might" benefit the City of Albany; you could have put the whole question as to whether or not the people of Albany want a City Manager on the ballot for the people to vote on.

But instead, in a surprise move you pass the first reading of an ordinance, call a phoney hearing and are ready for the passing of the second reading of the ordinance establishing the City Manager office. I don't mind telling you, that I have already prepared the necessary "referendum petition" opposing this silly ordinance of yours. As soon as you pass Ordinance No. 610 in second reading, which establishes the the office of City Manager, and it is published in the Albany Times that you have

(Continued on page six)

Albany Soroptimist

"International relations are your business," Arthur J. de la Mare, British Consulate General in San Francisco, told members of the Albany Soroptimist Club Wednesday.

The speaker pointed out that centures ago diplomacy served sinister purposes when dynastics sent envoys abroad to foment trouble.

"But today," he said, "diplomacy tries to represent all the people in stimulating friendly relations between two countries.

"Before the 16th century, conflicts between world powers was localized and other countries suffered no involvement. But since that time, due to greater and better systems of communication, any conflict between nations has caused global conflict among all nations. Hence, international relations are our business and they touch us at every point."

Safe Deposit Boxes

protect your valuables

The Mechanics Bank
ALBANY · EL CERRITO · RICHMOND
MEMBER FEDERAL DEPOSIT INSURANCE CORPORATION

"Pay the Debt" Church Dinner
January 27th — 5:30-7:30
(Must Limit Reservations to 200 ONLY)
MENU
Southern Baked Ham
Candied Sweet Potatoes
Green Beans and Stuffed Celery
Harvard Beets
Salad — Rolls — Butter
Coffee — Tea — Milk
HomeMade Apple Pie with Cheese
Adults $1.25 Child 75c
Reservations LAnd. 6-7555 or LAnd. 5-7326
Albany Community Methodist Church
MARIN and STANNAGE

MORWEAR PAINTS

Just as your home protects you . . . so do Morwear products act as your home's safeguard . . . day and night . . . month after month . . . year after year.

OLSON'S
Morwear Paint Store
Art and Textile Painting Supplies
1178 SOLANO AVE. LAnd. 5-1227

HELEN CUSHING SELLE
Piano - Voice
Visual — Activity Music Games
Studio — 830 Cerrito Street
LAndscape 5-1527

Manufacturing
JEWELER
and
DIAMOND SETTING
Rings Made to Order

CALL BROS.

JEWELERS
850 San Pablo
(At Solano)
ALBANY
LAnd. 5-8144

1619 San Pablo
(At Potrero)
EL CERRITO
Rich. 8314

R·U·AWARE ?

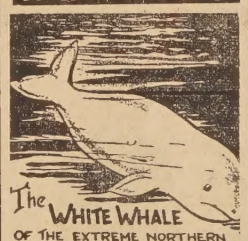

Those sounds you hear . . . those "oohs" and "ahs" and "ohs" are verbal reactions to our friendly, personalized service. Better drop by the CAPITOL UPHOLSTERY to select materials for the chair you desire reupholstered.

CAPITOL UPHOLSTERY
JOHN J. LAW, PROP.
1230 SOLANO AVENUE
PHONE LANDSCAPE 5-5567

Just to Say . . .
Thank You!

- This is our opportunity to thank our many friends and merchants who so sincerely offered us their good wishes for continued success.
- May we also say "Thanks" for the lovely flowers received to express the confidence of a new business in Albany.

AGAIN — THANK YOU!

ZELLNER'S
Paint, Hardware & Glass Store
1335 Solano Avenue
(AT RAMONA)
LAndscape 4-5844

Send for Facts About Faces to
LORRAINE
DERMA-CULTURIST

Look Younger As You Grow Older!
DermaCulture
SKIN ANALYSIS and INTRODUCTORY TREATMENT
$2.00

Not a beauty parlor treatment but makes your skin clean, healthy and beautiful. Smooths wrinkles, facial lines, tightens sagging muscles, corrects skin of Acne, large pores, etc. NO SURGERY, PEELS or INJECTIONS.
MEN and WOMEN

REDUCING
What is the Electro-Way Method of Spot Reducing?
Why Is It So Successful? How Is It Used?
An Introductory Treatment Will Show You!

Massage — Colonics — Electric Cabinet Bath
Under Doctor's Supervision
LAndscape 6-3710
1715 Solano Ave. Cor. Tulare

DAGNA'S MARKET

Friday Saturday Sunday JANUARY 20-21-22

SOLANO & RAMONA AVENUES
OPEN DAILY FROM 8 A.M. TO 9 P.M.
CASH & CARRY

Friday Saturday Sunday JANUARY 20-21-22

WE FEATURE LOW PRICES — LET OTHERS FOLLOW

CRISCO
3 Lb. Can — Sale
69¢

FLOTILL
Peaches 19¢
No. 2½ can

BANTA—Whole Unpeeled
Apricots 18¢
No. 2½ can

HUNT'S
Cherries 19¢
No. 300 Can
Dark Sweet or Royal Ann

McDONALD Florida Grapefruit
Sections 21¢
No. 2 can

FLORIDA GOLD ORANGE
JUICE 16¢
No. 2 can
No. 5 can 38c

ISLAND BELLE
Grapefruit 29¢
Quart Bottle

PILLSBURY'S
Cake Mix 26¢
Reg. Pkg.
Chocolate or White
Pie Crust 29¢
9-oz. Pkg. 2 for

KRAFT'S Creamed Cottage
Cheese 24¢
1 lb. Tub

BEST FOODS
Mayonnaise

QUART 62¢
PINT 33¢

Heinz Soups
TOMATO
Reg. can 3 for 29¢
Green Pea, Vegetable, Bean, Vegetarian
Reg. can 2 for 23¢
All Other Varieties
Reg. can 2 for 29¢

LIBBY'S
Corned Beef 39¢
12-oz. can

SWIFT'S
Baby Food 16¢
Strain Meats, Reg. can

STAR
Olive Oil 63¢
Quart $1.12 Pint

MEADOW-RICH
Cheese 72¢
2 Lb. Loaf

PISA BRAND ITALIAN
Antipasto 57¢
6-oz. can

SWIFT'S
PREM 34¢
12-oz. can

HEINZ STRAINED
Baby Food 23¢
Reg. can 3 for
By the Dozen 89c
CHOPPED
Reg. can 3 for 29¢

ALLSWEET
Margarine

COLORED
1 Lb. Carton, Sale
36¢
COLORED BAG, 1 Lb. 28
UNCOLORED PLAIN, 1 Lb. 29

LIBBY'S GARDEN
PEAS 2 for 35¢
No. 2 can

SIL'S Golden Crm. Style or W. Ke
CORN 17¢
No. 2 can

DEL MONTE Solid Pack
Tomatoes 17¢
No. 2 can

SEA FOAM, Main, in Pure Olive O
Sardines 17¢
3¼-oz. can
Lookout Maine in Pure Olive Oil
SARDINES
3¼-oz. can 22¢

LIBBY'S TOMATO
JUICE 3 for 26¢
13½-oz. can
46-oz. can 22

DR. ROSS Assorted DOG and CAT
FOOD 3 for 37¢
Reg. can
EXTRA CAN

All 4 for 38¢

Close Out
PAR SOAP
Granulated 21¢
Large Pkg.
Giant Package 46

MEATS

JIM & JOE'S CHOICE MEATS
LAndscape 5-9762

Corned Pork 39¢ lb
SHOULDER

Colored Fryers 49¢ lb
N. Y. DRESSED

Pork Butts 55¢ lb
FRESH LEAN

Sliced Bacon 69¢ lb
BLACK HAWK KREY

FRESH POULTRY AND RABBITS
FRESH FISH THURSDAY & FRIDAY

FRANK'S PRODUCE Department
Fresh Fruits & Vegetables.

Cauliflower 9¢
White Head, Medium Size Each

RADISH
New Crop Bunch 5¢

Grapefruit 4 for 25¢
Lots of Juice

BANANA or HUBBARD SQUASH Pound 5¢

POTATOES 10 lbs. 43¢
U. S. No. 1, White

LEMONS 16¢
SUNKIST, Juicy Pound

ONIONS
Yellow Globe 2 lbs. 13¢

APPLES 5 lbs. 25¢
PIPPINS, Eating or Cooking

AVOCADOES
Ripe 2 for 25¢

ORANGES 5 lbs. 35¢
SWEET and JUICY

In case of error, prices will be posted in accordance with the minimum prescribed by the Trade Act. We reserve the right to limit quantities

Features for Wed., - Thurs., Fri. - Sat.
JANUARY 18-19-20-21

VILLA'S

Features for Wed., - Thurs., Fri. - Sat.
JANUARY 18-19-20-21

STORE No. 1 Solano at San Pablo ALBANY | STORE No. 2 Curtis at Gilman BERKELEY | STORE No. 3 San Diego at San Pablo EL CERRITO | STORE No. 4 Gilman at San Pablo BERKELEY | STORE No. 5 747 San Pablo ALBANY

DURKEE'S Regular, Lb. 25¢
M'GARINE Colored — Cubed Lb. **37¢**

Sweetheart Soap 3 Reg. Bars 21c 2 Bath Size **21¢**

White King Soap Large 24¢
POWDER Giant Package **47¢**

Vienna Sausage ARMOUR'S 4 oz. Tin **17¢**

DURKEE'S MAYONNAISE Pint 31¢ Quart **59¢**

Sweet Wines ROMA Fifth **72¢**

DEL MONTE 2 for
CATSUP 14 oz. Bottle **25¢**

BE THRIFTY IN FIFTY
SHOP AT VILLA'S

Just Received a Full Carload
FLORIDA GOLD FRUIT JUICES
ORANGE
GRAPEFRUIT
BLENDED JUICES
2 No. 2 tins 25¢
Large Economy Size 46 oz. Tin **29¢**

Only the Finest—Grade A Large 49c
EGGS Med. Grade A 45¢ Nulaid AA **55¢**

COFFEE HILLS BROS. — RED CAN Pound **73¢**

CHALLENGE
BUTTER 93 Score Lb. **69¢**

Crackers SUNSHINE KRISPIE 1 lb. 23¢ 2 lb. box **45¢**

ARMOUR
TREET 12 oz. can **35¢**

SOAP SIERRA PINE 3 bars **21¢**

DEL MONTE Halves or Sliced
PEACHES No. 2½ can **19¢**

BORDEN'S COTTAGE
CHEESE 1 Lb. Tub **25¢**

ARMOUR'S CORNED
BEEF HASH No. 2 Tin **29¢**

CLOROX 101 USES Quart **13¢**

SPRY SHORTENING 1 lb. 25¢ 3 lbs. **69¢**

DEL MONTE
HOT SAUCE Can **5¢**

WALDORF
TISSUE 4 rolls **25¢**

HOMEKRAFT Brown or White
BREAD 1½ lb. Loaf **20¢**

Granny Goose POTATO
CHIPS Large Bag **19¢**

RAINIER BEER NO DEPOSIT BOTTLES $3.15 Case 2 for **27¢**

WHITE KING
TOILET SOAP 3 bars **17¢**

SCOTCH
CLEANSER Can **10¢**

IVORY FLAKES or SNOW Large Pkg. **25¢**

SUNSHINE
GINGER SNAPS Package **15¢**

ARMOUR'S Chopped
HAM 12 oz. can **45¢**

ARMOUR'S
BEEF STEW Can **55¢**

ARMOUR'S With Beans
CHILI CON CARNE 16 oz. Tin **27¢**

Kounty Kist 2 cans
CORN Whole Kernel or Cream Style **25¢**

DELSEY
TISSUE 2 rolls 29¢ 7 rolls **$1.00**

BE WISE AND LET
JAY-VEE LIQUORS
CHOOSE YOUR LIQUOR BUYS
759 SAN PABLO AVE. ALBANY

Greystone

SWEET WINES
Port, Muscatel, Sherry, Tokay, White Port
Fifth 53¢ | ½ Gallon $1.17 | Gallon $2.15

DRY WHITE WINE
Sauterne
Fifth 43¢ | ½ Gallon 90¢ | Gallon $1.60

DRY RED WINE
Burgundy
Fifth 41¢ | ½ Gallon 85¢ | Gallon $1.50

BERESFORD GIN
85 Proof
5th $2.29

ICE CUBES
NO LAST MINUTE WORRIES
NO MESS NO FUSS
Ice Cubes Always at Your Disposal

4 Year Old Straight Whiskey—86 Proof
OLD HICKORY
5th $3.98

JAY-VEE STRAIGHT RUM
5th $2.59

RITTENHOUSE
4 Yr. Old Straight Rye Whiskey, 86 Proof
5th $3.97

100 Proof Bonded Whiskey, 4 Year Old
KENTUCKY JIM
5th $3.89

San Pablo at Washington

FOR FLAVOR McDermott's FORMULA FED BEEF

McDermott's QUALITY MEATS
U. S. GOVERNMENT GRADED

McDermott's SUGAR CURED CORNED BEEF

SPECIALS FOR THURSDAY, FRIDAY & SAT. ONLY

PORK ROAST Eastern Corn Fed LOIN — Whole or Half Pound
SPARERIBS LIGHT, LEAN and MEATY Pound
SHORT RIBS McDermott's Formula Fed Beef Pound
PIGS FEET 3 Pounds for
GROUND BEEF Pound
NECK BONES 3 Pounds for
PORK SAUSAGE FRESH BULK Pound
PORK LIVER Pound
39¢

BACON Armour's SLICED **45¢ lb**
McDERMOTT'S QUALITY MEATS

PRODUCE DEPARTMENT

SPINACH Fresh Picked and Packed Cello Pkg. **15¢ Each**

ONIONS Fancy Yellow Globe **3 lbs. 19¢**

APPLES Wash. Winesaps and Delicious **3 lbs. 29¢**

PRIME FROZEN FOODS
PEAS 12 oz. Pkg. **24¢**
Spinach Package **21¢**
Lima Beans Package **33¢**
Broccoli Package **27¢**
Green Beans Package **24¢**
Peaches Package **25¢**

Swanson Frozen Chicken
BREAST THIGHS LEGS **$1.49** Package

ORANGES Large Size Navels **5 lbs. 39¢**

CELERY HEARTS Cello Pkg. **19¢ Each**

POTATOES U. S. No. 1 Oregon Gems 10 Lb. Paper Bag **49¢**

CLASSIFIED SECTION

Real Estate Sales - Rentals - Exchanges - Miscellaneous Sales and Trades

ALL ADS MUST BE IN OUR OFFICE BY 6 P. M. WEDNESDAY OF EACH WEEK
Classified Ads Payable in Advance
(No Ads Taken Over the Telephone)

Minimum Rate 20 Words 50c - Additional 4 Words 10c

MARK REID
Price Slashed!

OPEN DAILY—1063 Cornell, 2 bedroom stucco near school, buses, shopping. Beautifully tiled kitchen, bath. Harry Dunne, eve. LAndscape 5-5745.

Double Family Living

OPEN SUNDAY—827 Cerrito St., 2 bedrooms, sun room upstairs. Downstairs, social room, fireplace, ½ bath. Easy terms! Evenings LAnd. 6-0123.

Near Solano Ave.

$9500. OPEN Sunday. 839 Pomona. G.E. electric range, heater. Wall-to-wall carpets. Large pleasant kitchen. Evenings, Harry Dunne, LAndscape 5-5745.

Custom Built!

THREE bedrooms on one floor, built around large central patio. Large, level, view lot. Evenings, Marie Farwell, LAnd. 6-0123.

Parochial Schools

NEAR BY (Ordway Street). Very substantial stucco. 2 bedrooms, downstairs room. Nice garden. $2500 down payment. Call Marie Farwell, evenings LAnd. 6-0123.

MARK G. REID
Realtor
1573 SOLANO AVENUE
Office LAndscape 5-6322

FOR SALE BY OWNER
ALBANY, turn., 3 bedroom, electric Stove, Refrig. $85.00 income. Adjoining lot included. Trans., Schools, Shopping. Days TWin. 3-6656, Eves., Sundays LAnd. 6-1162. 17

INCOME TAX RETURNS
RETURNS delivered promptly. Ready to sign from information obtained in your home. $2.50 to $7.50. Call Frank Kohler, LAnd. 5-2354 again this year for an appointment. 17

FOR SALE
GIRL'S BIKE—Size 26", good condition, $15. LAnd. 5-3942. 17

Rummage Sale

CLOTHES, Household items, toys, shoes, hats, etc. Sponsored by KAPPA SIGMA MOTHERS' CLUB. Sale will be held Wed., Thurs., Fri., Jan. 25, 26, 27, from 9 a. m. to 5 p. m. 1703 Solano Ave. 18

ROOMS WANTED
YOUNG working woman needs 2 rooms in Berkeley High or University district. Will share bath. Neither smokes nor drinks. Call days BE. 7-7004M or TR. 2-3980. 17

Budd & Paul and Their Western Boogie Boys

Now Playing at the
FRONTIER CLUB
919 San Pablo Ave.
(Between Solano and Marin)

Wednesday Through Sunday
9 p. m. to 2 a. m.

RENEW YOUR FLOORS YOURSELF with our RENTAL FLOOR SANDERS!
FLOOR WEAR AS ONLY 'SKIN DEEP' $5.50 Per Day
Seed off that dull surface coat and you'll have new floors again. It's as easy as running the vacuum cleaner. You can do 3 or 4 rooms a day. We carry everything you need and show you how to get best results. Stop in or phone us SAVE ⅔ THE COST!
BERKELEY FLOOR SERVICE
AShberry 3-2989 - 1935 Ashby Ave.

Home Repair Shop
Specializing in repairs on Household Equipment and Ornaments
900 Masonic Avenue
(Near Solano) Albany
16tf

CARPENTRY
DOOR AND LOCK ADJUSTMENTS
WALL TILES
CABINET WORK
REMODELING
GARAGES BUILT
SPECIALIZING IN SMALL REPAIRS
PROMPT SERVICE
WILLIAMS
LAndscape 6-9471 30tf

Wm. R. Storck
PLUMBING SERVICE CO.
1405 Solano Avenue
Office LAnd. 5-4847
Res. LAnd. 5-1560
Albany License No. 34

3-Room House

WE HAVE a 3-room house in Albany for $5500, with $2000 down. ALSO 5 and 6 room houses for as little as $2500.

OFFICE OPEN SUNDAY
Evenings LAndscape 6-3457
Thomas & Thomas
1595 SOLANO AVENUE
Berkeley

Open Sunday 1-5

620 LEXINGTON AVE., El Cerrito. Large. 7 rooms, 3 bedrooms. One-half block to school. Very large lot. Low down payment, easy terms.

150 FT. FRONTAGE on San Pablo in Albany.

CHOICE VIEW LOTS in El Cerrito. 50 or 100 ft. frontage.

E. BATES McCOUN
Realty
567 SAN PABLO AVENUE
LAndscape 6-3017

FOR SALE
LIGHT BLUE FORMAL, size 20 (never worn); pair silver evening sandals, size 7, low heels (never worn). Make offer. LA. 5-7149. 16

FOR SALE
BARGAIN! Medium upright piano, Ebony over rosewood. Has sweet tone. Good practice piano. Full price, $60. LAnd. 5-6439. 17

FOR SALE
BUICK, 1938 Spec. New paint, good tires, heater, radio, seal beams, fog lights and fender wells. 516-A Pomona. LAnd. 4-4470. 17

FOR SALE
DINING ROOM SET, 7-piece walnut; also double bed with Simmon's mattress. LAnd. 5-2743. 17

FOR SALE
BEDROOM SET, modern walnut, 5-pc. including bed, vanity, chest, night stand, spring and mattress. Worth $350, sell for $150. LAnd. 5-2614. 17

FOR SALE
CHILDREN'S CLOTHING Exchange, 908½ San Pablo Ave., El Cerrito. $500. 17

FOR SALE
1940 CHEVROLET with '50 tags. First $435 takes it; also two-wheel trailer, $50; two-fold bed in good condition, $10; new 3/4 h.p. single phase motor, $25; doll buggy, $2; good fur coat, size 38, $20; dining room set. 1403 Stannage Ave., LAnd. 6-9683. 17

FOR SALE
RADIO, Philco cabinet model, $45. LAnd. 5-0467. 17

Rentals

WE HAVE some 81 units, apartments furnished from $46.00 to $85.00 per month. If you are in need of an apartment, contact us.

Gaeta Realty Co.
928 SAN PABLO AVENUE
LAndscape 5-7171
Open evenings 7 to 9

C. B. BELLAMY
Contractor
Painting - Decorating
Paper Hanging
First Class Work
1508 Solano Ave.
LAnd. 6-3393
23tf

ALBANY WINDOW CLEANING SERVICE
Kitchens and Woodwork Cleaned
Self Employed
Fair Prices — Free Estimates
CALL
LAndscape 5-4454
Between 5 and 7 P. M.

WINDOW SHADES
New Shades Mounted on Your Own Rollers
Shades Turned and Repaired
One Day Service
Free Pick Up and Delivery
Simmons Shade Co.
1182 SOLANO AVENUE
LAndscape 5-1920

INSURANCE
AUTOMOBILE
FIRE CASULTY
MEMBERS
ALBANY ASSOCIATION OF INSURANCE AGENTS
JOHN S. SLOAN.....LAnd. 5-4740
ROY HARFORD .....LAnd. 5-8793
MRS. B. RAYMOND LAnd. 5-4888
MARK REID .....LAnd. 5-6322
AL PHAL .....LAnd. 5-3439
G. D. GAETA .....LAnd. 5-7171
C. H. ECCLESTON....LAnd. 5-8700
GENE LATAPIE ....LAnd. 5-3371

FOR SALE

MODERN 3-room stucco cottage with fireplace and breakfast nook, close to everything. Priced to sell for $6500. TERMS.

OLDER 6½-room home on 50 ft. lot. Close to schools and transportation. Owner says SELL for Nine Thousand.

SEVERY REALTY
1250 SOLANO AVENUE
LA. 4-5715 or LA. 5-0781

FOR RENT
5-ROOM HOUSE, Richmond Annex. New, $75. G. D. Gaeta, LA. 5-7171. 17

FOR SALE
TWIN STROLLER, like new, $12.50; kitchen set, $2.50; also baby sitting, 35 cents per hour. LAnd. 6-2382. 17

CHILD CARE
BABY or pre-school child to care for daily in my home. LAnd. 6-4425. 17

FOR SALE
1936 CHEVROLET Master Sedan. New starter, generator, rods and battery. Good tires. $150. LAnd. 6-6330. 17

FOR SALE
IRONING BOARD, tricycle, cannister set, small radio, closet wardrobe, lady's coat, size 12 to 14; Doll Panda, doll crib, 1 to 2 year old dresses. Priced for quick sale. Leaving town. 835 Riley Dr., Kulu Gulf, Albany. 17

FOR SALE
WEDGEWOOD stove, table-top with right hand oven. White. Incinerator. Only five years old $65. 1045 Masonic Ave., LAnd. 6-8236. 17

FOR RENT
LARGE front sleeping room, heated, near bath, transportation. No other roomers. LAnd. 5-4283. 16

Lennox Camera Shop
1479 Solano Ave. LAnd. 5-3822
PHOTO SUPPLIES
PHOTOSTATS
IDENTIFICATION PHOTOS
7tf

$ $ $ $
Do You Work in a Cold Damp Shop, Store or Office?
A UNIT HEATER
Properly Sized and Installed Will Bring Added Comfort to Your Work!
A Pleasing Attitude Means Increased Efficiency in Your Work
YOUR CUSTOMERS Will Like It Too!
For dependable service call
WEST COAST METALS
LAnd. 6-1832 823 GILMAN

RUBBISH
Clean-Up Service
Yards, Basements, Stores
HAULING—FREE ESTIMATES
YOU CALL—WE HAUL
LAndscape 5-9120
1041 Pomona Ave. Al. Teixeira
tf

ALBANY FLOOR SERVICE
FLOORS SANDED and REFINISHED
Cleaned, Waxed and Polished
Estimates Given
Work Guaranteed
We Go Anywhere
LAnd. 5-6306 or LAnd. 5-4454
Windows and Kitchens Cleaned
tf

VENETIAN BLINDS
The Newest and Latest
ALSO
REPAIRING
RETAPE & CORDING
REPAINTING
Free Estimates
Simmons Shade Co.
1182 SOLANO AVENUE
LAndscape 5-1920

LAWNMOWERS
SHARPENED, repaired, parts. New mowers. New and used mowers. Saw filing and retooth-ing. Keys made.
GORY'S KEY and LAWNMOWER SHOP
1237 SANTA FE at GILMAN
LAndscape 5-0487
We Pick up and Deliver
23tf

L. A. GREGORY
Real Estate

JOHN S. SLOAN, Manager
1535 SOLANO AVENUE
Opposite New Bank of America
Phone LAndscape 5-1471

1062 Cornell

BETWEEN Marin and Dartmouth, 5 rooms, newly redecorated, detached garage, 50x100 lot $8000. Call Harry Weaver.

6204 Santa Cruz

NEAR STOCKTON and San Pablo, 4 rooms, large living room, eating space in kitchen, 2 bedrooms, basement, $8500. Phone Harry Weaver.

Kentucky Avenue

JUST OFF Spruce near Vassar, 10 years old, 3 bedrooms, large living room, separate dining space, central heat, double garage, barbecue and fireplace in back yard. If you are looking for a view in the Berkeley hills then call Harry Weaver for appointment to inspect.

RESIDENCE PHONES
Harry C. Weaver .....LA. 5-3942
George G. Lewis .....AS. 3-2126
Jack Sloan .....LA. 6-2650

L. A. GREGORY
Real Estate

SELL OR TRADE
MODEL A Sedan. Runs and has 4 wheels. Over priced at $97.50. Sentimental value. Will trade for trailer. 714 San Carlos. 17

FOR SALE
SIX-YEAR CRIB, maple with innerspring mattress. Good condition. LAnd. 5-8508. 17

FOR SALE
BABY BED, 6-year size; Bassinette, and boy's tweed coat, size 6. LAnd. 6-9729. 17

FOR SALE
1936 BUICK SEDAN. New paint, radio and in general good condition. Very reasonable. 1335 Santa Fe. LAnd. 6-5367. 17

FOR SALE
RUG, taupe, 9x12, $10; gas range, $25. GLen. 1-3242 or LA. 6-3553. 17

FOR SALE
SOFA BED in excellent condition. Used 3 months; also Spindryer automatic washer. Like new. LA. 6-4312. 17

FOR SALE
DINING ROOM table, four chairs. Excellent condition. LAnd. 5-1403 eves. and weekends. 17

REAL ESTATE LOANS
4½ to 6%
Call GLencourt 2-1542
Tas Realty Finance Co.
1610 HARRISON STREET
Oakland 12, California
10tf

FOR SALE
KENTILE ASPHALT TILE, 7c per tile. Linoleum Felt Base Rugs 9x12, $5.95. Linoleum Felt Base yardage, 6, 9, 12 ft. Armstrong Inlaid Linoleum, $1.39 yd. CALOY WALL TILE, 14 colors, 59c per ft.
Free Estimates on Installations
FLOORCRAFT
421 San Pablo Ave., Albany
LAndscape 5-6440 41tf

PAINTING
INTERIOR decorating, painting and paperhanging. Satisfaction guaranteed. For prompt service call
GLENN ONTIS
LAnd. 6-1780
37tf

G. A. FRENCH
Automotive Service
Body & Fender Work, Painting
A Specialty
Official Headlight Adjusting Station
Solano & Peralta LA. 6-2450
tf

A. L. BATES
GENERAL CONTRACTOR
LAndscape 5-4381
REMODELING: — Addition of rooms, new garages, apartments. Can build your new home at minimum cost, due to small overhead expense.
Can Furnish References
tf

EAST BAY FLOOR SERVICE
NEW FLOORS LAID
OLD FLOORS SANDED and REFINISHED, CLEANED, WAXED and POLISHED
Floor Sanders, Polishers
Auto, and Table Top Sanders For Rent
2379 SHATTUCK AVE.
DAY and EVENING
THornwall 3-4463 24tf

Open Sunday 11-6

432 TALBOT—6 rooms. Beautiful Spanish, 50x100 lot.

Ask to See

2059 LOS ANGELES—7 rooms. Oxford School, "F" train. Level yard. Shown by appointment only.

$1500 Down

1358 MARIN — 5 large rooms. Easy monthly payment.

CLARA LOSEE
North Berkeley Realty
1519 SOLANO AVENUE
LA. 5-6533 — LA. 6-3846

WANTED TO BUY
SEWING MACHINE, treadle or electric; typewriter, three-quarter rollaway bed and mattress; refrigerator in good or repairable condition. LAnd. 6-0733. 17

ROOM FOR RENT
ROOM comfortably furnished. Employed middle age lady preferred. Kitchen privileges if desired. No drinking. LA. 5-6930. 17

FOR RENT
TWO BEDROOMS in light sunny apartment. Gentlemen only. Apply Severy Realty Co., 1250 Solano Ave., LAnd. 4-5715 or LA. 5-0781. 17

WANTED TO RENT
UNIVERSITY Researcher and family need 2-3 bedroom unfurnished rental. Will lease. Call ASh. 3-6000, Ext. 263 days, or THorn. 3-2766, Ext. 206 eves. and weekends. 17

FOR SALE
PHILCO Refrigerator, 8 cu. ft. with freezer-locker. Used 6 mos. LA. 6-2977. 17

LOST
LADY'S black billfold Wednesday morning vicinity of 1313 Dartmouth, Dagna's or 700 block on Curtis. Identification papers, approximately $30. Liberal reward. LAnd. 5-4481. 17

Albany Plumbing & Heating Co.
"TONY" MONTANO
Licensed Plumber
Albany License No. 9
Heating and Repairs
LAndscape 5-4250
614 San Pablo Avenue

UPHOLSTERY
AND RUGS thoroughly cleaned in your home or office. Phone TW. 3-0105 for free estimate. Prompt service.
HAMMILL UPHOLSTERY CLEANERS 32tf

Window Shades
Venetian Blinds
Traverse Rods
Draperies
Rugs
Linoleum
Simmons Shade Co.
1182 SOLANO AVENUE
LAndscape 5-1920

BERKELEY HOUSE AND WINDOW CLEANING CO.
Floors Cleaned, Waxed and Polished
Kitchens and Woodwork Cleaned
Rugs and Upholstery
Fully Insured
THornwall 3-4463
Day or Evening
tf

TRAVERSE RODS
DRAPES
FREE ESTIMATES
Simmons Shade Co.
1182 SOLANO AVENUE
LAndscape 5-1920

LEGAL NOTICE

SUMMONS
Action No. 208389
SUPERIOR COURT OF THE STATE OF CALIFORNIA IN AND FOR THE COUNTY OF ALAMEDA.
ALBANY UNIFIED SCHOOL DISTRICT OF ALAMEDA COUNTY, STATE OF CALIFORNIA, Plaintiff, vs. J. A. REED, FIRST DOE, SECOND DOE and THIRD DOE, Defendants.
THE PEOPLE OF THE STATE OF CALIFORNIA TO J. A. REED, FIRST DOE, SECOND DOE and THIRD DOE, Defendants.
You are hereby directed to appear and answer the complaint filed in the County of Alameda in an action entitled as above, brought against you in the Superior Court of the State of California, in and for the County of Alameda, within ten days after the service on you of this summons—if served within said County, or within thirty days if served elsewhere.
You are hereby notified that unless you appear and answer as above required, the said plaintiff will take judgment for any money or damages demanded in the complaint as arising upon contract or will apply to the Court for any other relief demanded in the complaint.
Witness my hand and the seal of the Superior Court of the State of California in and for the County of Alameda this 9th day of January, 1943.
(SEAL)
G. E. WADE, Clerk.
By N. H. OLSEN, Deputy.
J. F. COAKLEY,
District Attorney in and for the County of Alameda, State of California.
Pub.: Jan. 13, 20, 27; Feb. 3, 10, 17, 24; Mar. 3, 10, 17, 1950.

5 Rooms — $6500

1312 CORNELL AVE., near Gilman, stucco home, beautiful fireplace, floor furnace, hardwood floors, garage, several fruit trees in backyard plus workshop, close to stores, buses, etc. Vacant.

Upper Albany Near Solano Avenue

5 ROOMS, double garage, excellent lot—50x100 ft; fine neighborhood. Close to everything—$8500.

JAMES P. CONDON
Real Estate
1365 SOLANO AVENUE
Off. LA. 4-4452; Home LA. 5-2370

FOR SALE
KODAK REFLEX with synchronizer and flash attachment. Case and tripod included. Used very little. LAnd. 6-2977. 17

LOST
LADY'S BLACK WALLET, initials M. O. Identification cards. Liberal reward. Please return to 727 San Pablo Ave. or call LAnd. 5-1484. 17

HELP WANTED
MAN OR WOMAN experienced in bookkeeping or accounting. Part-time. R. A. Williamson, 1365 Solano Ave. LAnd. 6-2136. 17

CHILD CARE
YOUNG MOTHER, practical nurse, will care for children in your home or hers. Days and evenings after 8 p. m. LAnd. 5-8090. 17

FOR SALE
MAYTAG WASHER, fair condition, $10; also small play pen and pad, $2.50. LAnd. 6-2106. 17

SHARE APARTMENT
WILL SHARE attractive 4-room apartment. LAnd. 5-3465. 17

FOR RENT
FURNISHED ROOM with private bath. 814 Cornell Ave. 17

FOR RENT
ROOM in Christian home. All transportation ½ block. 913 Ventura Ave., LAnd. 5-9099. 17

BROADWAY Optical CO.
DISPENSING OPTICIANS
Oculist' Prescriptions Filled And Appointments Arranged
ARTHUR B. TAVEIRA
405 Syndicate Bldg.
1440 BROADWAY
Oakland
TEmplebar 2-8553

WE CAN GIVE YOU IMMEDIATE AND COMPLETE SERVICE
we have a full staff of factory trained mechanics to put your car in first class condition
AND YOU DON'T NEED Cash!
WE USE THE GMAC GENERAL MOTORS PLAN
EAST BAY CHEVROLET Co.
A. D. HACKIM, Owner
916 San Pablo Ave.
LAndscape 5-4733

---

4 Great Days! Jan. 19-22
THURSDAY—SUNDAY
NATIONAL ROADSTER SHOW
1 to 10 p.m.
OAKLAND — Exposition Bldg.
Admission $1 Tax Incl. Kids 50¢

COMMUNICATED

(Continued from page three)

done so, I will circulate the referendum petition.

However, since you have invited the citizens of Albany to express their opinions on the proposed matter, I will give you my reasons now why I think the City of Albany does not need a City Manager.

Let's analyze Ordinance No. 610, passed in first reading on January 9, 1950.

Referring to "Section 2."

The city manager is going to be a "political football" since he shall hold office during the pleasure of the City Council. The minute, he does not please the majority of the city council, out he goes.

Referring to "Section 8."

a) his action would interfere with the Chief of Police or Engineer's office;

b) do you expect to have such a turnover in personnel that you have to appoint a city manager?

c) do you wish to say that presently there is no efficient and economical administration of the Albany city government? I wholeheartedly agree with you, but you do not need a City Manager in order to change that situation.

d) you seem to forget here that with the exception of the fire chief, the city engineer and the recreation director all other department heads are elected by the people. You must indeed be very naive, gentlemen, if you think that a City Manager could tell an elected officer how to run his or her department.

e) may I call to your attention that the City of Albany has a City Attorney, who is supposed to prepare all such rules and regulations. We certainly do not need a City Manager for that.

g) the City of Albany has a Treasurer. If you want to know how we stand financially, just ask Mrs. Higgins—or the individual department head, they will tell you; we certainly do not need a City Manager for that.

h) there again is an interference with the individual department heads. Do you wish to insinuate that the present department heads are not able to prepare their own annual budgets and submit it to you?

i) I am certain that if you desire such a report Mrs. Grace Higgins, our treasurer, or Mrs. Myrtle McLean, our City Clerk will furnish you a complete report. Presently, if I am not mistaken, such is done by the individual department heads on a monthly basis. We certainly do not need a City Manager for that.

j) you seem to forget that the citizens elect a City Council. The citizens want to have the recommendations of the individual members of the council and not a one man's opinion, as to what he thinks is good or bad for Albany. If it is too much trouble for you to think, gentlemen, I would suggest you resign and let citizens serve on the Council who are willing to do that.

k and l) here once more interfering with the office City Attorney, this is his do not need a City Ma that.

n and m) how many pub ings and parks, and public do we have that do not co the jurisdiction of one de head or another? Our city ees certainly are not ov are you trying to take work away from them?

o) once again is an in with the office of the C ney. If the City Manager that, the City Attorney his salary and give notic turn.

p) surely, what little w supplies, materials and can be purchased in the has been the custom to upon recommendation by vidual department heads.

q) if the City of Alba ney city council that is give time to the affairs o there is no need to ha Manager. Since election around the corner, and t become vacant, there chance that there will be zens elected that are w able to act as the official tative between the City and the County, State an Government.

r) do you wish to insi presently our employees vote their entire time to of their respective offic interests of the City?

"Section 9."

Would make the City little dictator, again you forget that the people council members.

"Section 11."

You have no right to order, once more you i most of our department elected by the people; an less they want to coope the City Manager, they d to.

In conclusion I wish to as usual you have the ma "grand seigneur"; you wa our little city, which cove square mile, the same large cities do. Come earth; times are too hard sorts of experiments he

Truly yours,
MRS. KATHI

THE ALBANY TI
A LEGAL NEWSPA
Official Newspaper C
Albany
And HILLTOP MIR
Published Every Frid
1240-42 SOLANO A
ALBANY, CALIFOR
LAndscape 5-1310
ILA MAE WILSON, P
Subscription rates $2.50 p
Advertising rates on r

SECURITY SAVINGS and LO ASSOCIATION

STATEMENT OF CONDITION
As at December 31, 1949

ASSETS

Cash on Hand and in Banks	$ 6
United States Government Bonds	1
Federal Home Loan Bank Stock	
First Deed of Trust Loans	3,6
Loans on Association Shares	
Office Building (less depreciation)	1
Leasehold Improvements (net)	
Furniture, Fixtures & Equipment (net)	
Accounts Receivable	
Accrued Interest Receivable	
Prepaid Expenses	
Total Assets	$4,4

LIABILITIES and CAPITAL

Members' Share Accounts	$4,2
Due Borrowers, Incomplete Loans	1
Accounts Payable	
Deferred Income	
Borrowed Money	NO
Total Liabilities	$4,3
Capital	
Guarantee Stock	$50,000.00
Surplus	12,500.00
Reserves and Undivided Profits	76,082.28
Total Capital	1
Total Liabilities and Capital	$4,4

W. J. BOWMAN, President

FEDERAL SAVINGS AND LOAN INSURANCE CORPORATION — SAFETY OF YOUR INVESTMENT — INSURED UP TO $5000

Current Rate
3%
On Savings

FEDERAL HOME LOAN BANK SYS MEMBER

Richmond Office
1301 Macdonald Avenue
Richmond, California

Albany Office
1377 Solano Ave
Albany, Californ

BOWLING
ON THE AIR
New - Exciting - Thri Amusement
Listen to the "Voice" of
ALBANY BOW
On Radio Station KRE — 1400 on Your Dial
At 8 P. M. Every Wednesday Night